

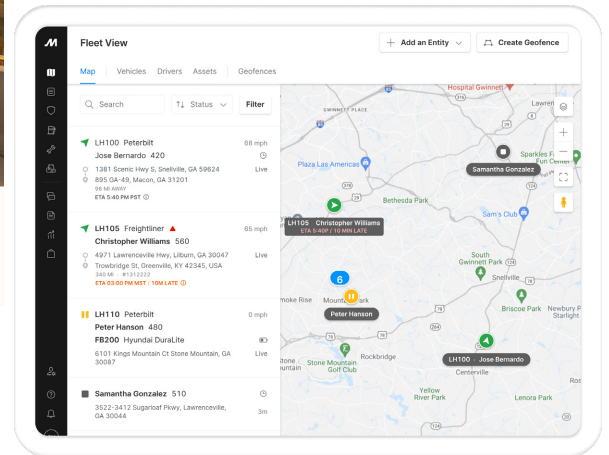

**RLI<sup>®</sup>**  
TRANSPORTATION

**motive**



# Save Money and Improve Drivers' Safety

RLI Transportation and Motive's AI-powered safety solutions have teamed up to help you protect your drivers and your bottom line.

Fleets of any size can now take advantage of these safety benefits and cost savings, as Motive is the only dashcam partner servicing all fleets, including those in the 1-10 vehicles space.

## Save Money on Your Premium

RLI insureds who commit to data sharing will receive up to a 2% premium discount for installation of an outward lens dashcam, and up to a 5% for a dual lens dashcam.

## Keep Your Drivers Safer

Fleets using Motive's highly accurate AI-powered dashcams see 20% fewer accidents and 50% fewer safety incidents.

## Protect Your Business's Bottom Line

Motive's AI-powered dashcams, real-time safety alerts and drive score program reduce costs and keep drivers safer, while telematics help RLI's team of loss control experts develop risk management plans tailored to fleets' unique operations.

## Motive's Solutions Help Fleets:

**Improve Safety:** In-cab alerts paired with driver coaching help reduce safety incidents

**Increase Sustainability:** Save on fuel and reduce your environmental impact with AI-powered insights and fleet fuel management

**Streamline Maintenance:** Get notified when fleet maintenance is upcoming or overdue. Customize reminders based on time, distance, or usage hours.

## Ready to learn more?

Visit <https://go.gomotive.com/RLI-Transportation.html>

Or reach out to [RLI@gomotive.com](mailto:RLI@gomotive.com)